

FRONT ELEVATION
SCALE 1/8" = 1'-0" (1:100)

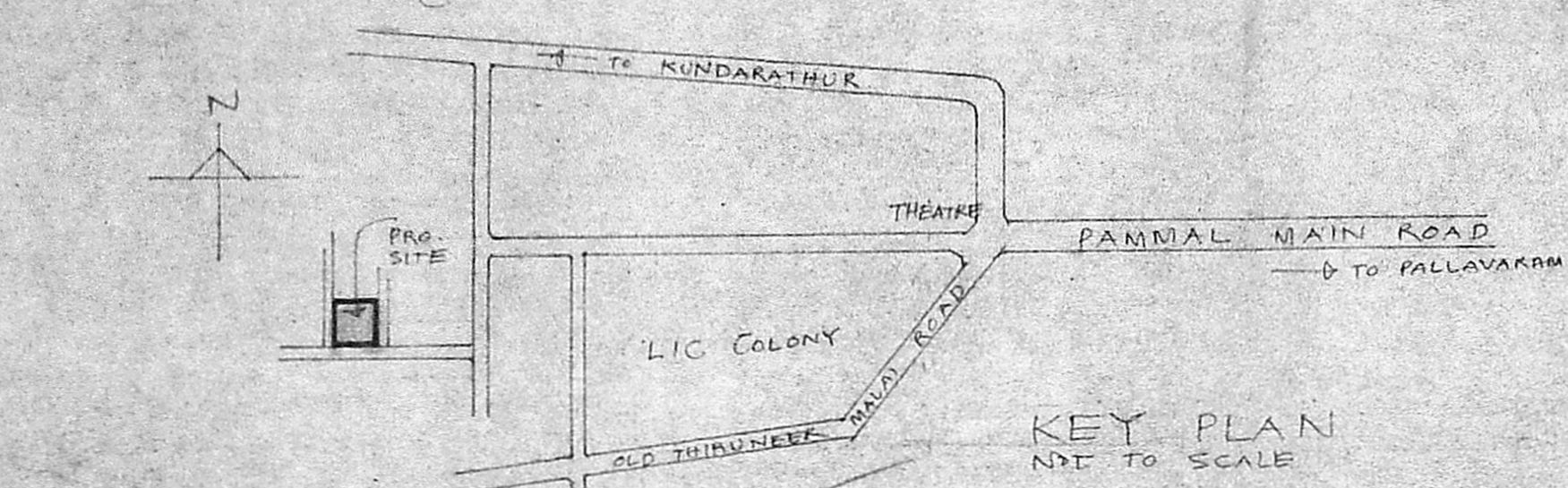

SECTION (A-A)
SCALE 1/8" = 1'-0" (1:100)

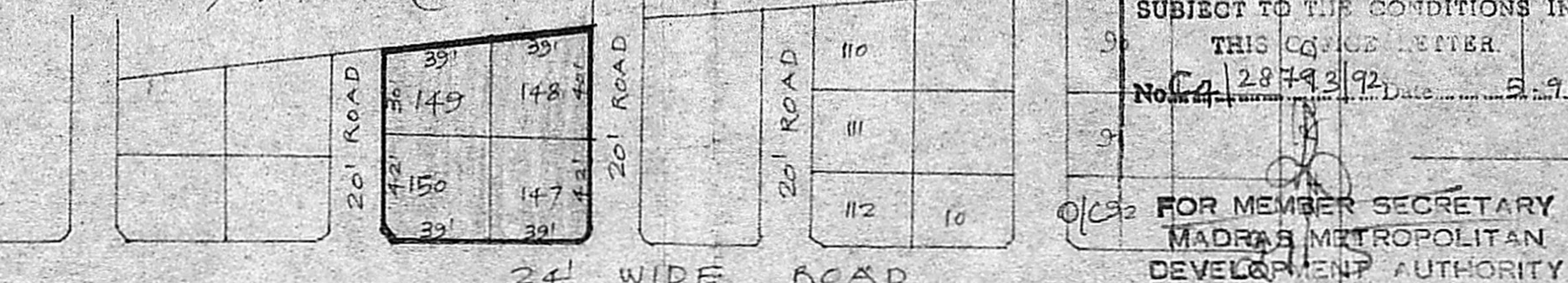

MMDA 'C' / PP No. 1
C.N. 2428793/92
Aest. _____
Scrutiny: 11/4/93
PART I
PART II
AP 1/2/93

Planning Permit No. C/PP/46/93
APPROVED
SUBJECT TO THE CONDITIONS IN THIS OFFICE ORDER.
No. 4/28793/92 Date: 8-9-93
FOR MEMBER SECRETARY
MADRAS METROPOLITAN
DEVELOPMENT AUTHORITY
MADRAS-600 009.

SITE PLAN
SCALE 1/16" = 1'-0" (1:200)

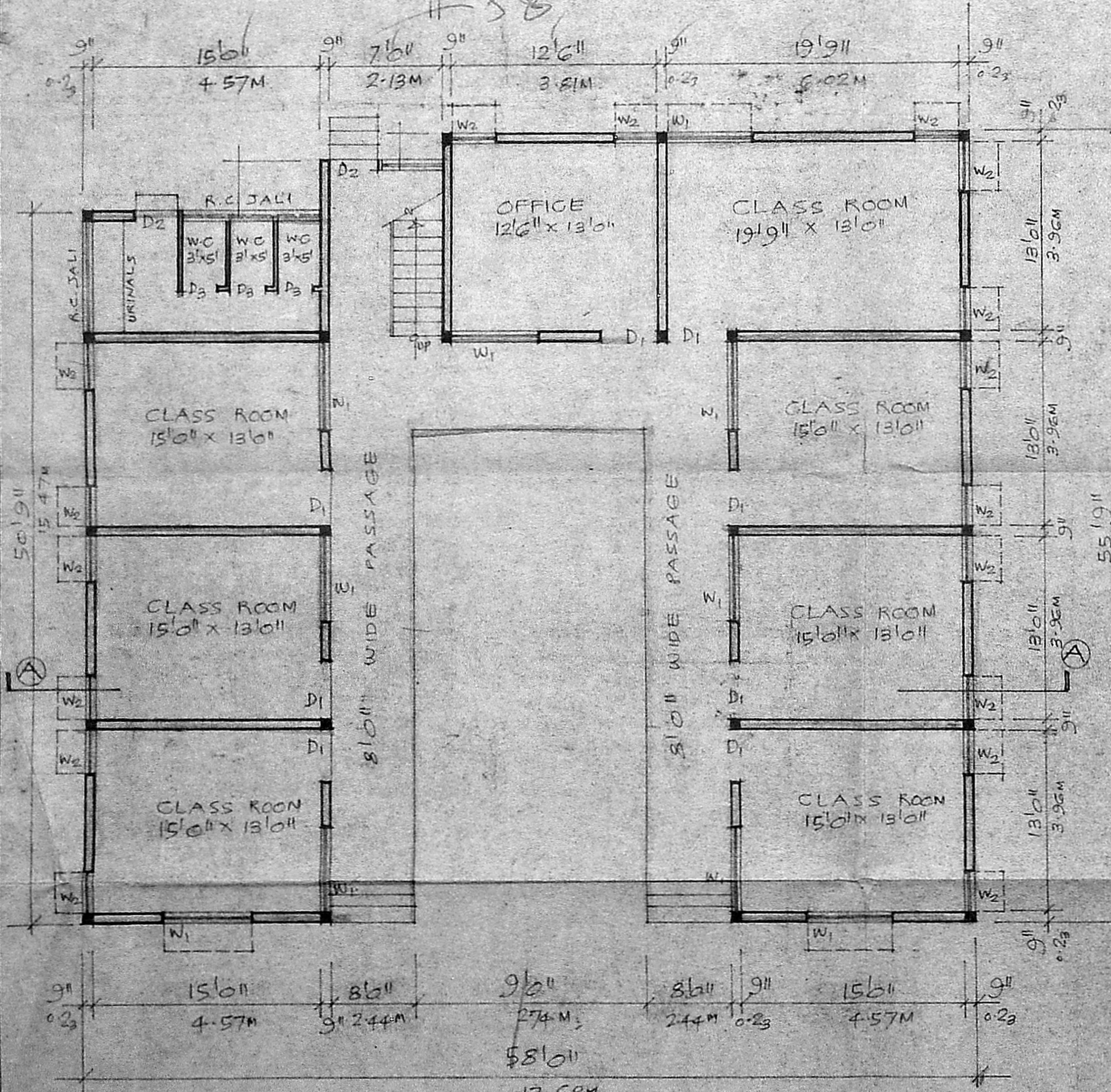
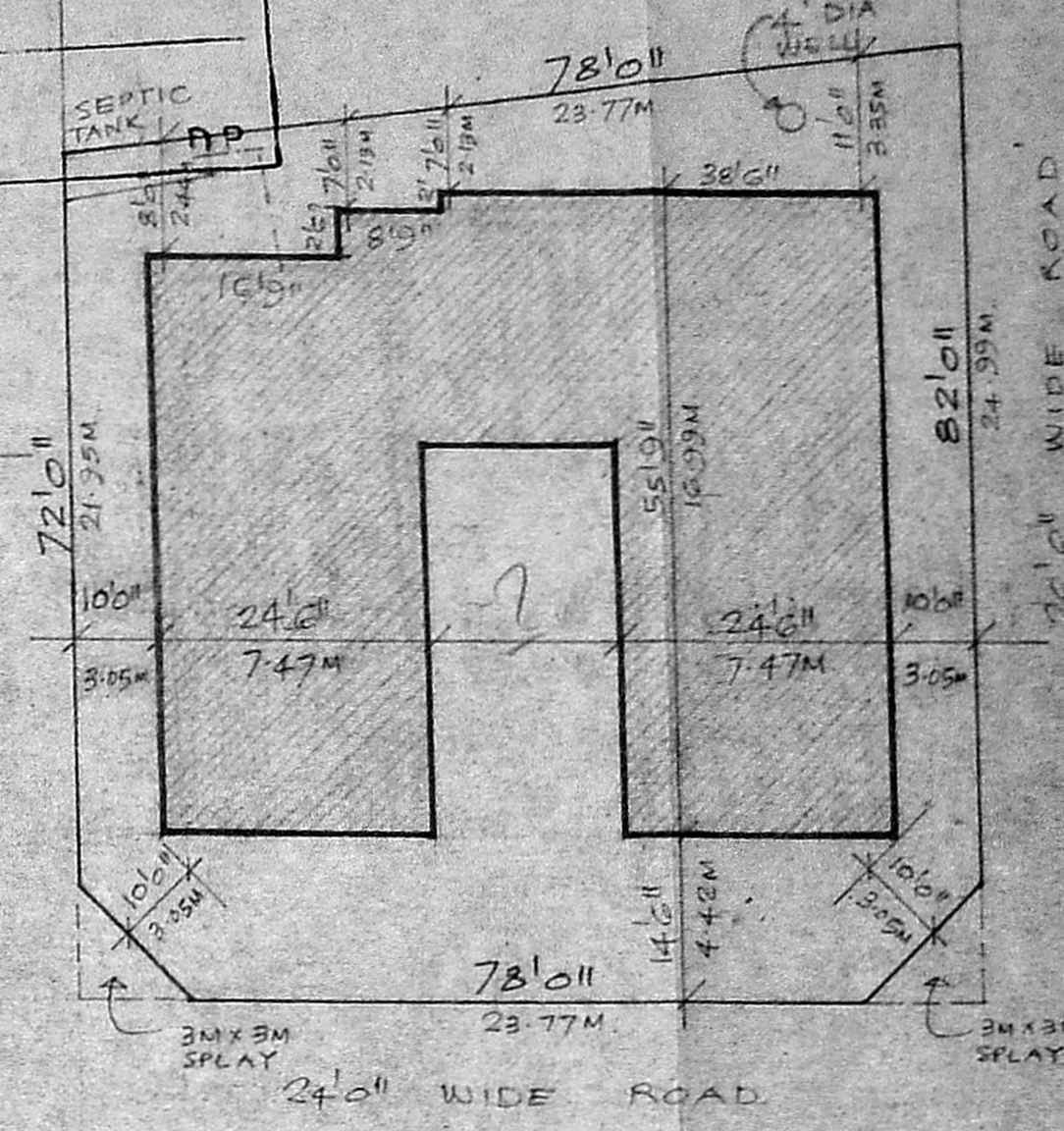

GROUND FLOOR PLAN
SCALE 1/8" = 1'-0" (1:100)

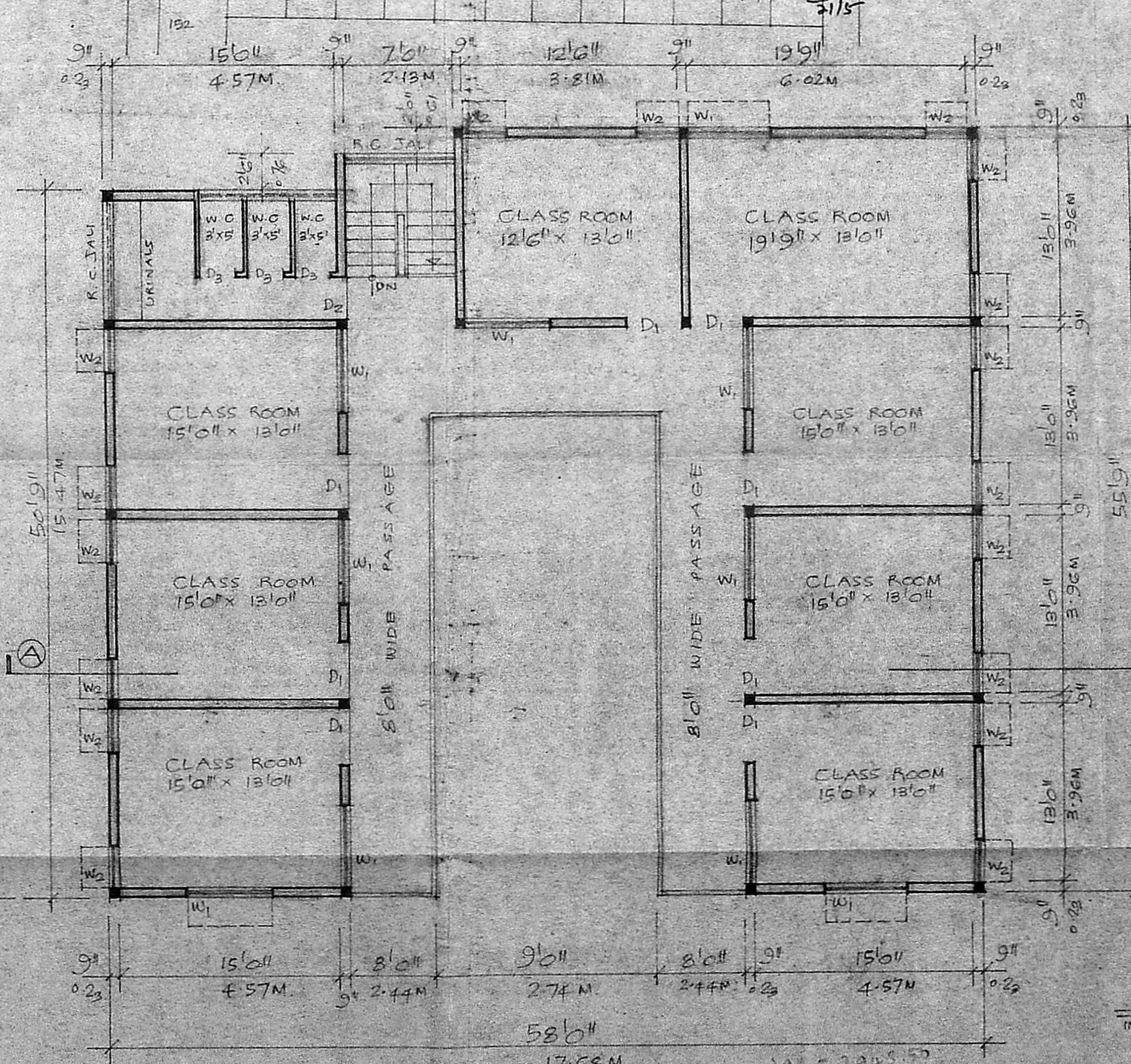

FIRST FLOOR PLAN
SCALE 1/8" = 1'-0" (1:100)

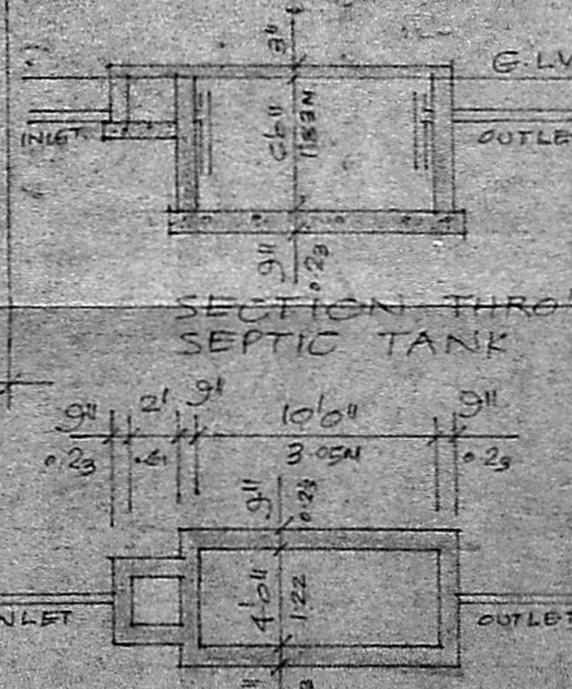
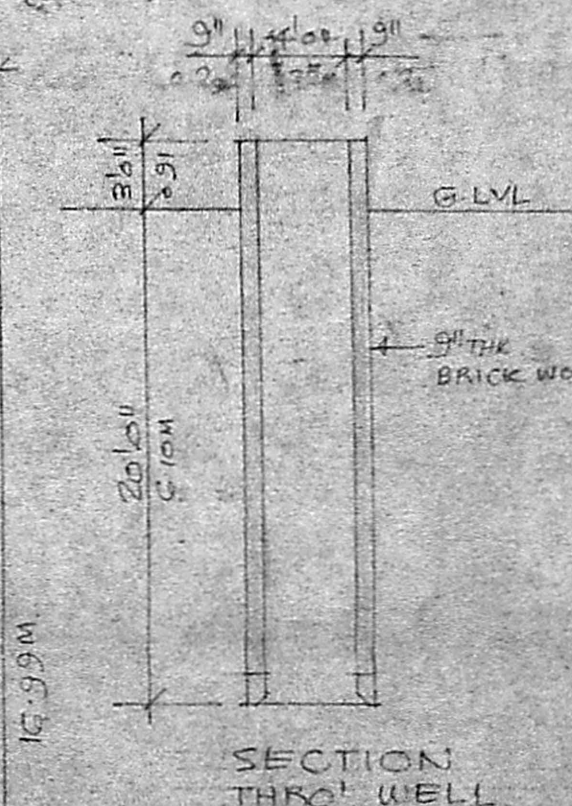

SCHEDULE OF JOINERY

D1	4'0" x 8'0"	T.W. PANELLED DOOR
D2	3'6" x 7'0"	T.W. FLUSH DOOR
D3	2'6" x 7'0"	T.W. PANELLED DOOR
W1	6'6" x 5'0"	T.W. GLAZED WINDOW
W2	3'6" x 5'6"	T.W. GLAZED WINDOW

GROUND FLOOR AREA : 2844 S.F.T - 264.49 M²
FIRST FLOOR AREA : 2844 S.F.T - 264.49 M²
PLOT AREA : 6006 S.F.T - 558.56 M²

PROPOSED WORK EXISTING STREET
PLOT OUT LINE EXG. WORK

PROPOSED PRIMARY SCHOOL
AT PLOT No. 147, 148, 149 &
150, S.No. 277/1 OF V.No. 128
ANAKAPUTHUR VILLAGE
SAIDAPET TALUK, CHENGAI-
MGR. DIST.

Signature of Owner: *Seda Deekuneri*
R. Mohan Rao, D.C.E.
LICENSED SURVEYOR
Corporation of Madras
REG. No: 14
AMBATTUR TOWN SHIP
ALANDUR MUNICIPALITY
Consulting Engineer
S. Office: 18, Madhav Road
T. Nagar, Madras-600 087
Phone: 44078

58'0" x 50'0" = 2900.00
2'0" x 42'3" = 105.63
2'0" x 34'6" = 69.00
317.63
2882.37